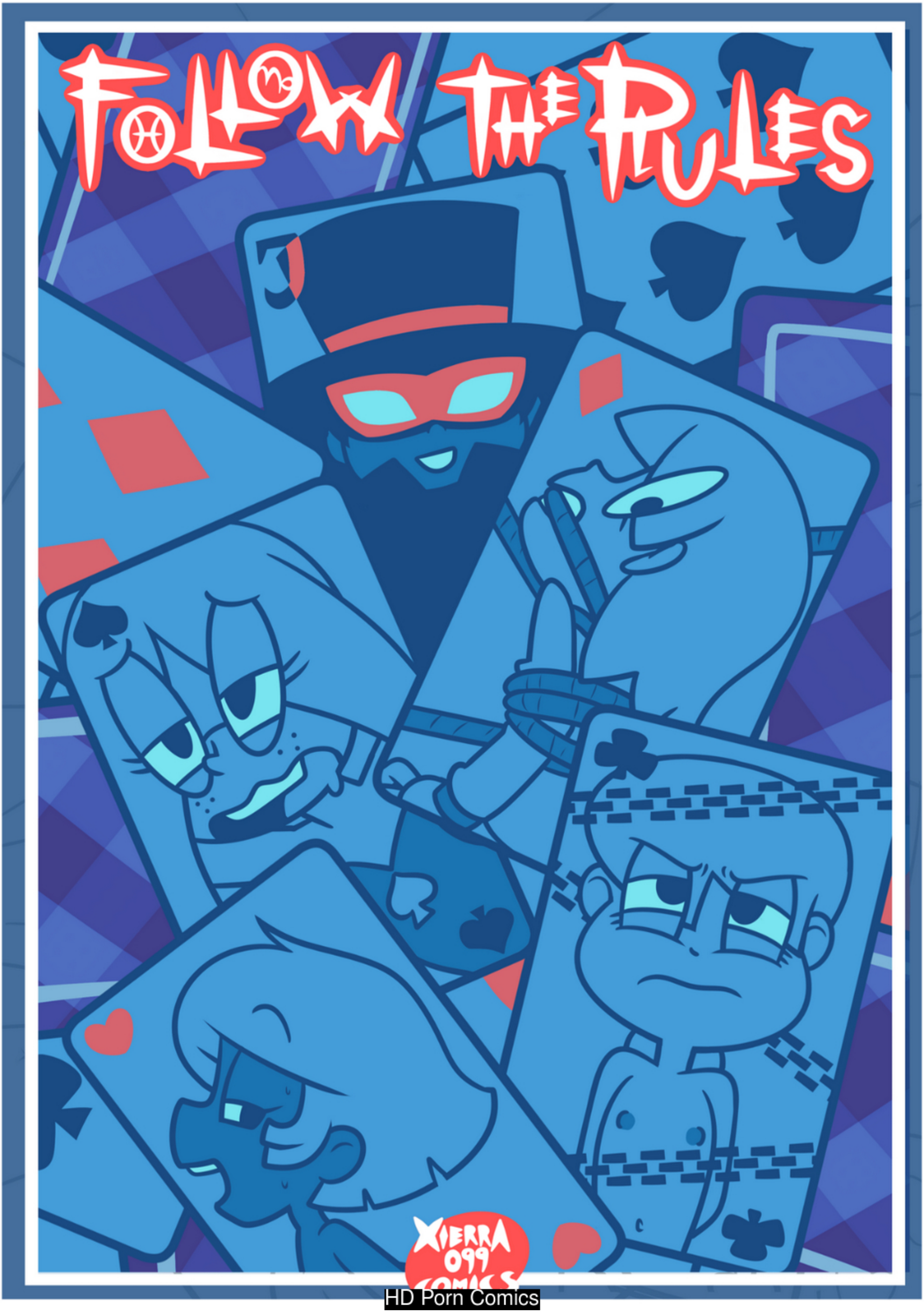

HD Porn Comics

HD Porn Comics

Follow the Rules

Characters and art:
Xierra099

Guest character and Story:
NPCBuner

Editing:
Tate D. Gibbs
and
NPCBurner

HD Porn Comics

Throughout the past few weeks, I have sensed a presence moving about the grounds.

Our security measures are the best in the realm,
for I have set them up myself, yet something has managed to bypass them.

My familiars, Sarah and Sully, have reported "Strange coincidences" regarding the summoning assignment my students are undertaking that relate to their subsequent failures thus far.

As the deadline nears, they have banded together to make one final attempt to complete the aforementioned assignment. While I do have my reservations about them doing this while the world barriers are at their weakest, knowing there is something lurking the halls, I will let them move forward out of respect

My pupils may be young but their potential is vast. They may very well be able to solve this season's mystery, and even if they trip up again I'll be sure to guide them along to the dawn.

Coven Mother, Freiya

HD Porn Comics

HD Porn Comics

HD Porn Comics

HD Porn Comics

HD Porn Comics

HD Porn Comics

HD Porn Comics

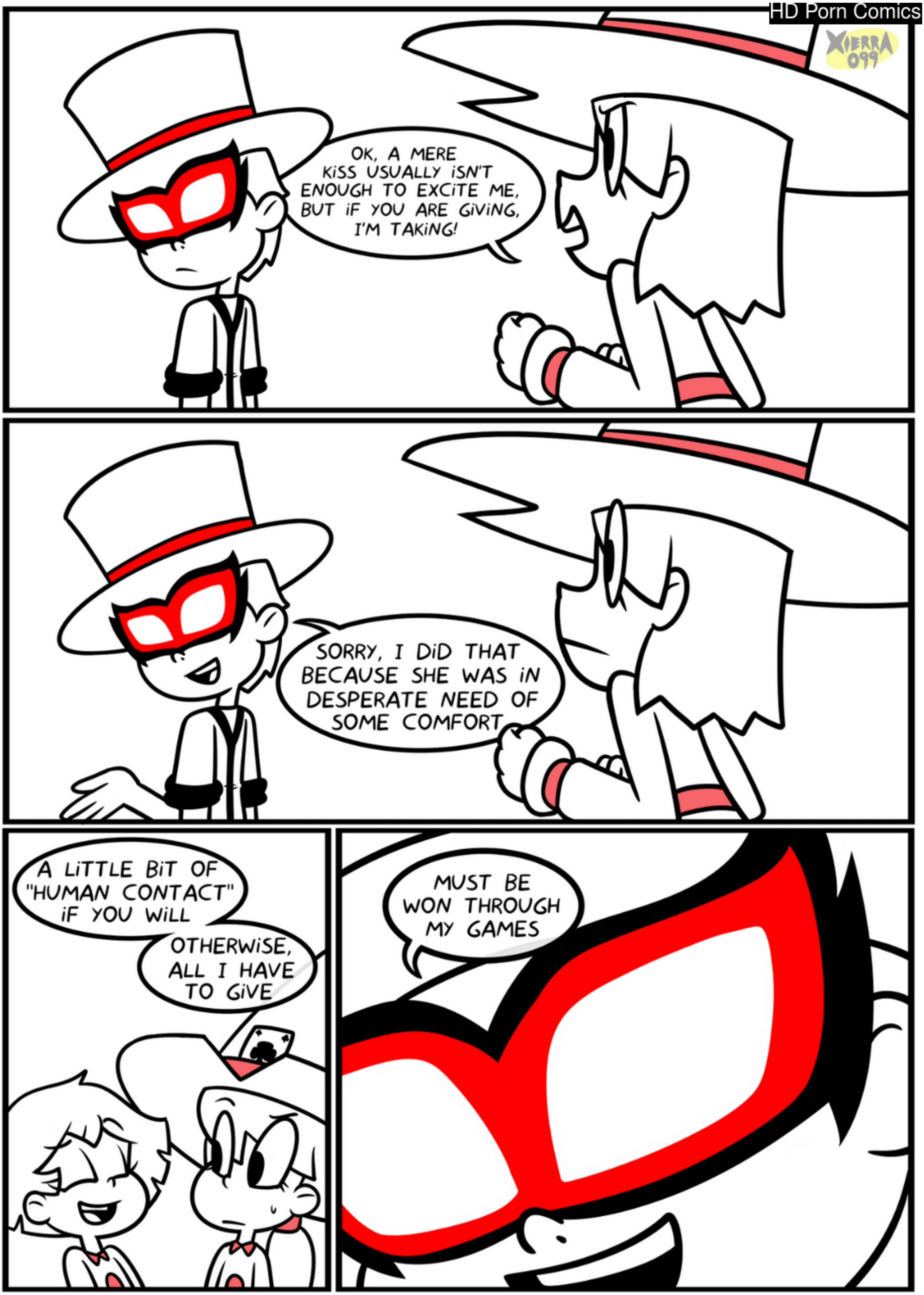

HD Porn Comics

HD Porn Comics

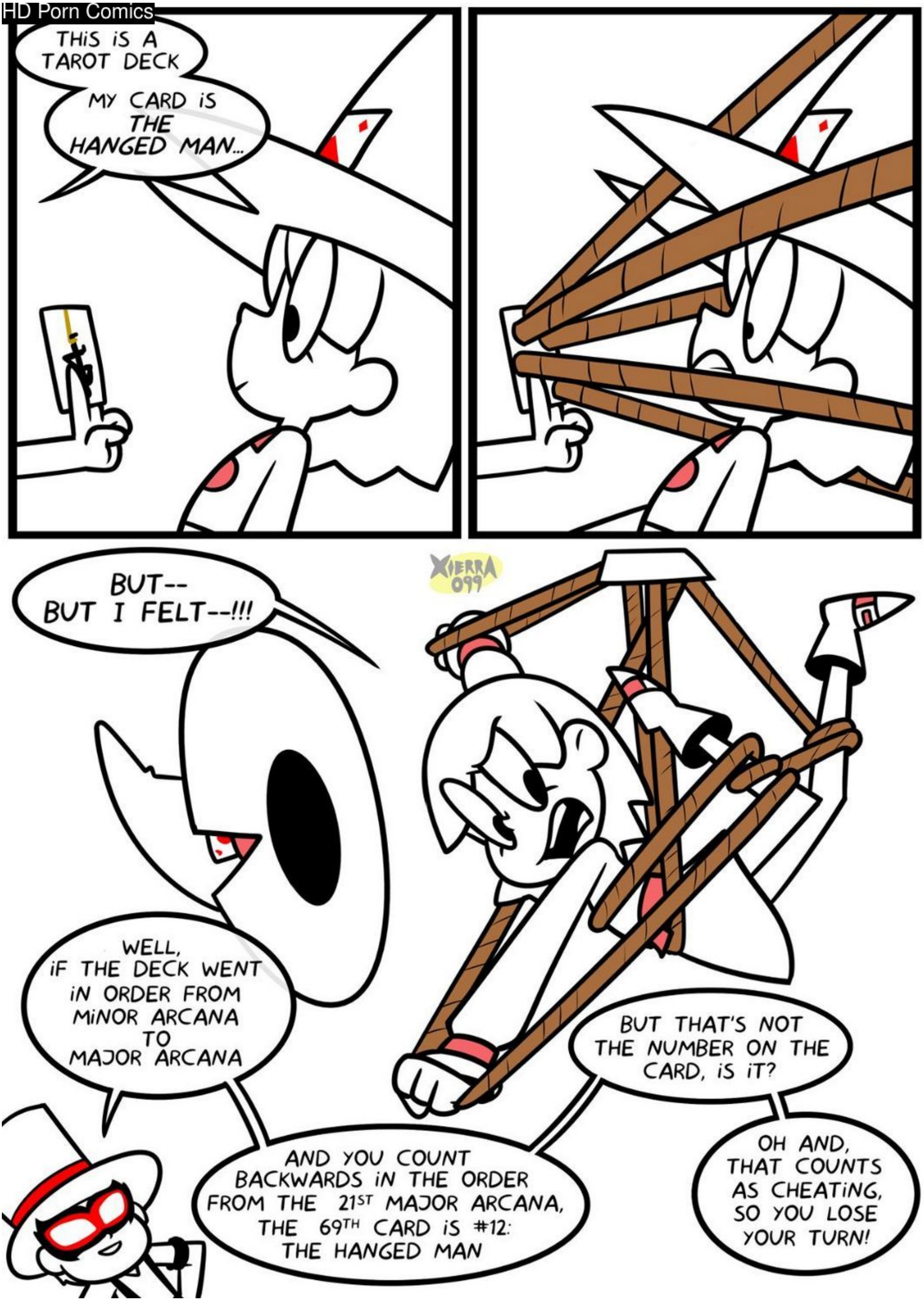

HD Porn Comics

HD Porn Comics

HD Porn Comics

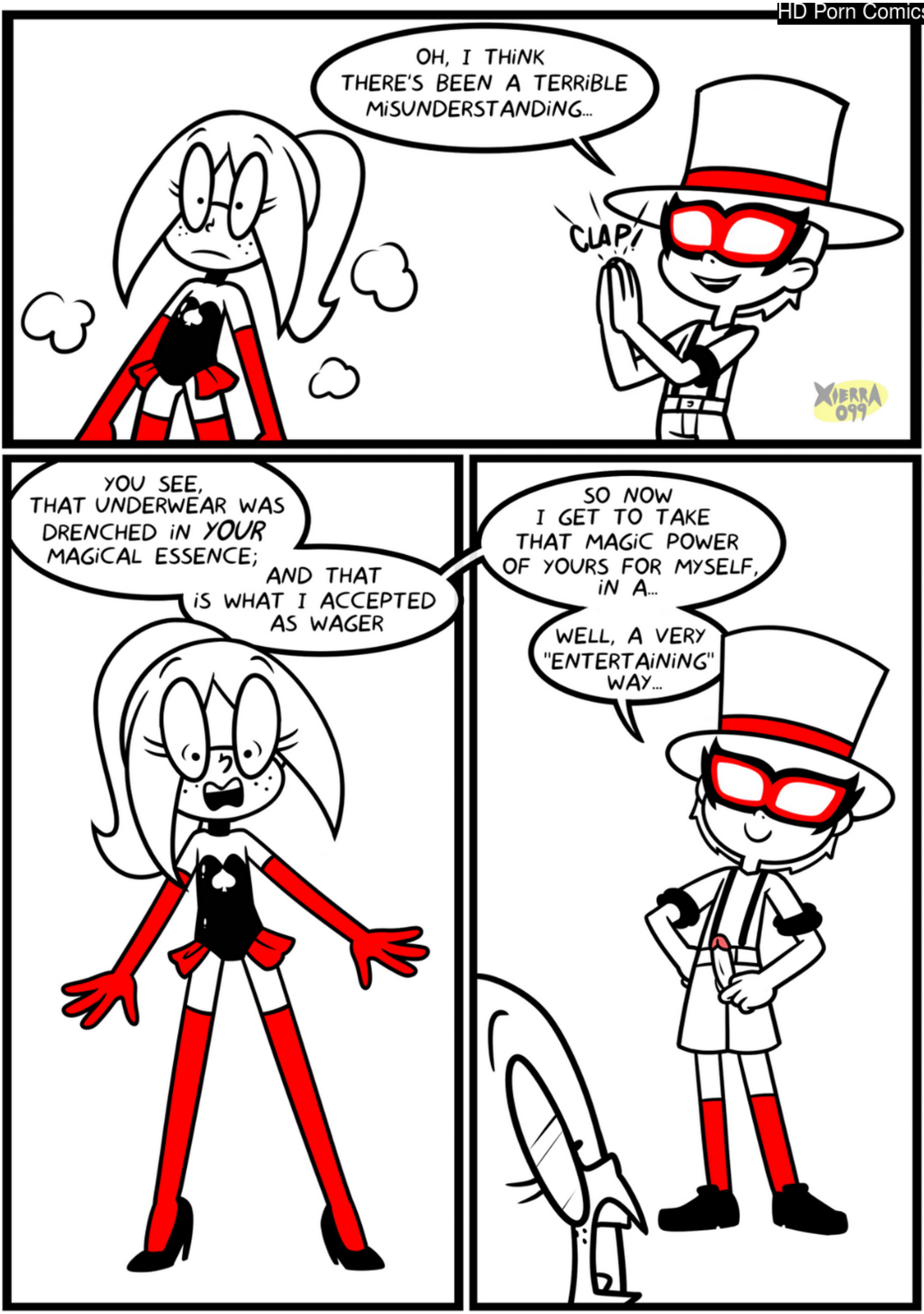

HD Porn Comics

HD Porn Comics

HD Porn Comics

HD Porn Comics

HD Porn Comics

HD Porn Comics
XIERRA 099

HD Porn Comics

HD Porn Comics

HD Porn Comics

HD Porn Comics

HD Porn Comics

HD Porn Comics

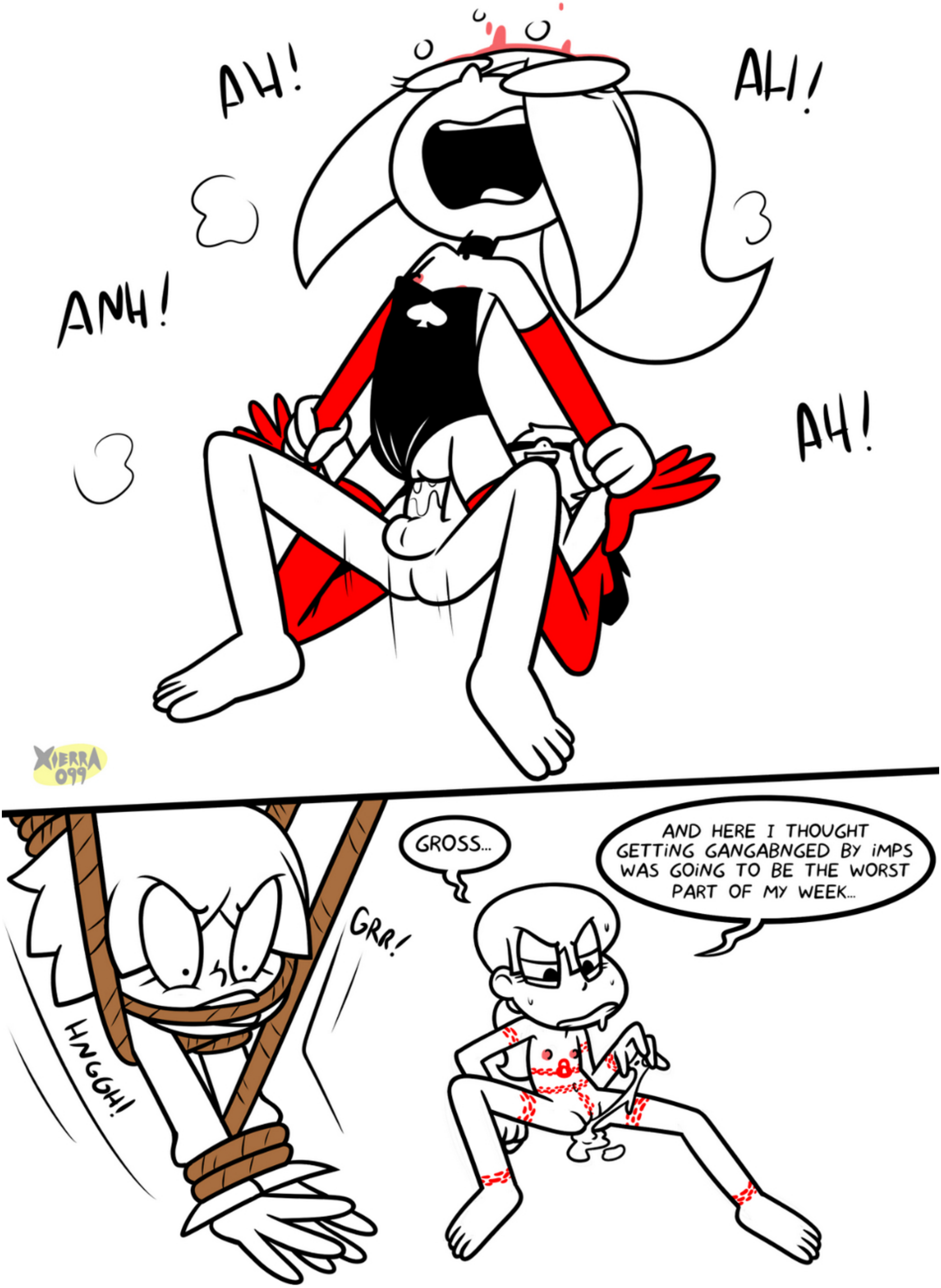

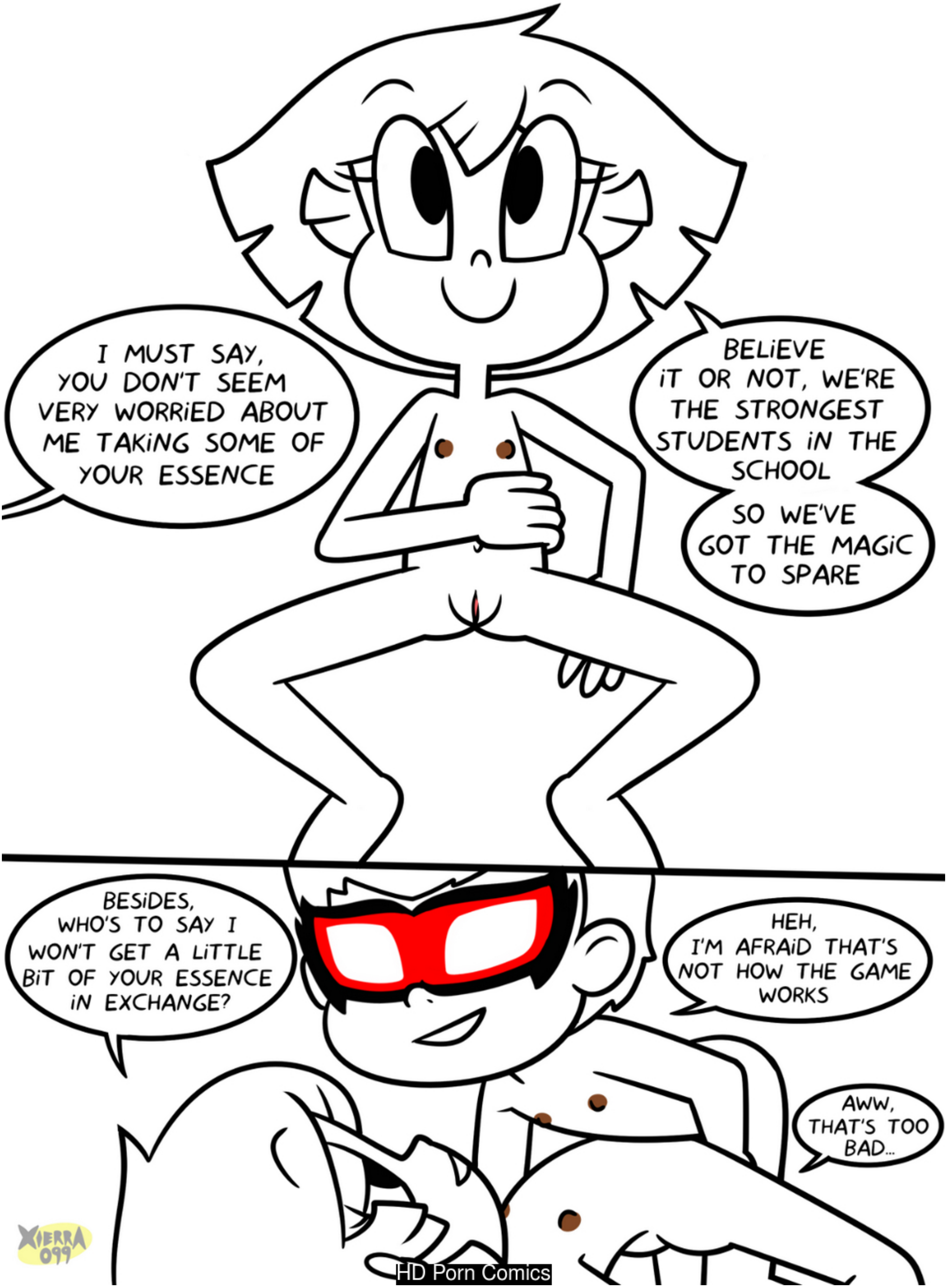

HD Porn Comics

HD Porn Comics

HD Porn Comics

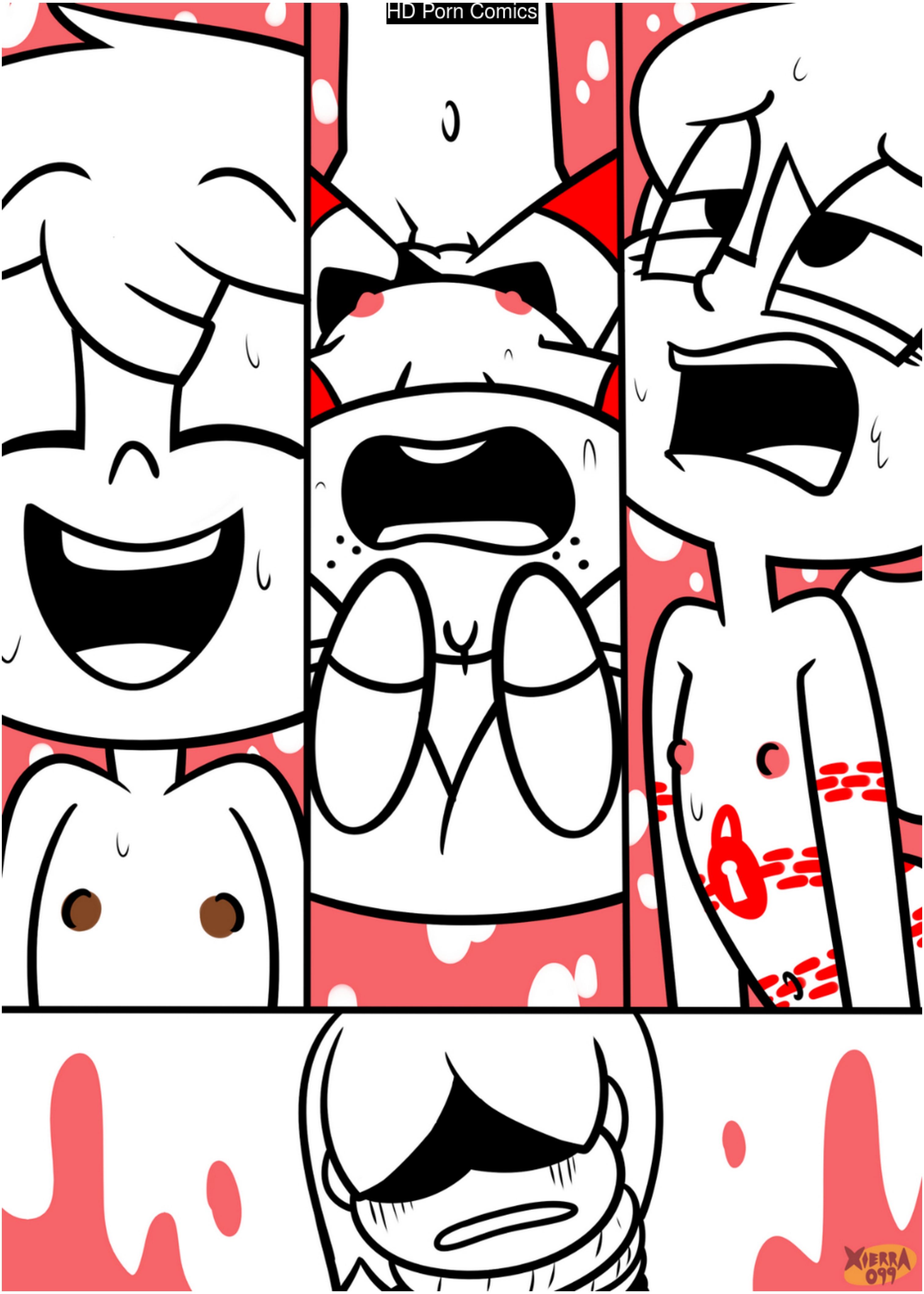

HD Porn Comics

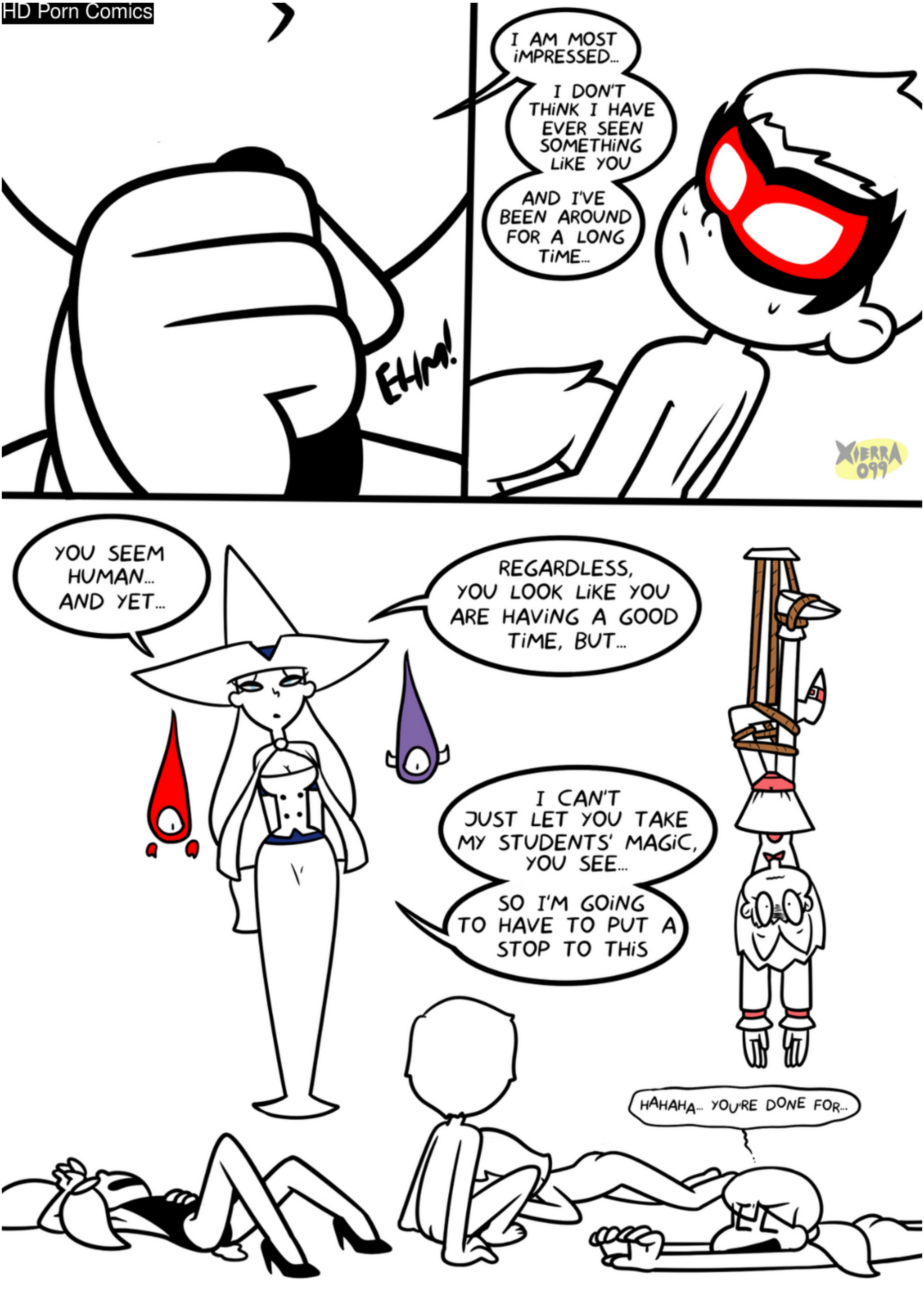

HD Porn Comics

HD Porn Comics

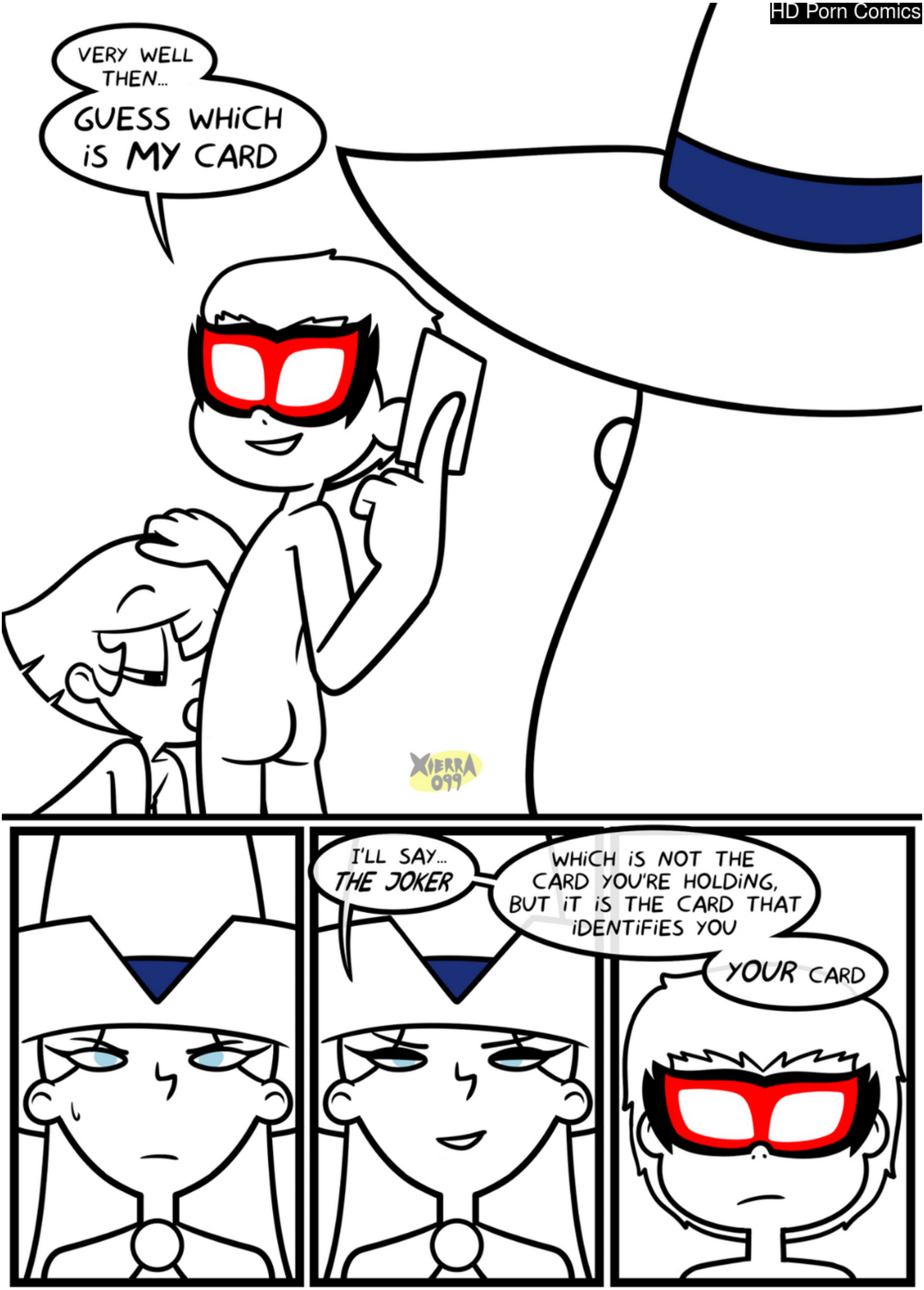

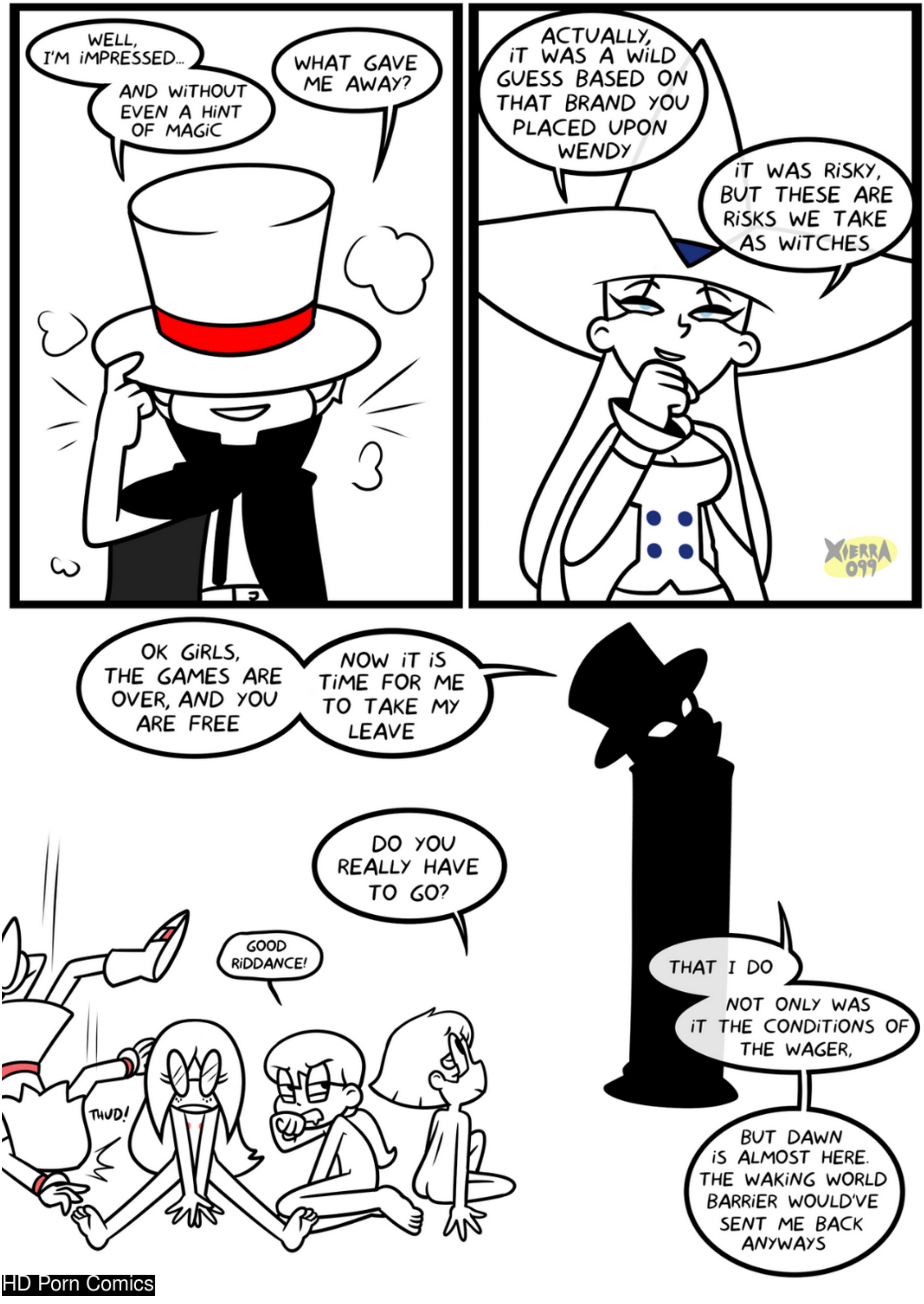

HD Porn Comics

HD Porn Comics